



FOR LEASE OR SALE

**Up to 24,000 SF +/-
Contact agent for info**

BUILD TO SUITE AVAILABLE



Proposed optional rendering of front facade of retail/office center

2230 Cecil Ashburn Drive SE, Huntsville, AL 35802

HIGHLIGHTS

- Can build up to 24,000 SF+/-
- Available Build to Suit or Retail Pads can be purchased with common area parking
- Highly Desirable Location
- Perfect for retail, office, medical office or spa
- The 2 building pads can be purchased seperately:

50' x 70' and 60' x 110' with common area parking located between Thrive Senior Living and Mellow Mushroom on Cecil Ashburn Drive/Four Mile Post.

Interested? Give us a call!

JOHN D. BLUE

Cell Phone: 256-527-4407
 Office Phone: 256-964-7315
 Email: john.d.blue@johnbluerealty.com

Mailing Address	Street Address
P.O. Box 18573	218-B Randolph Ave. SE
Huntsville, AL 35804	Huntsville, AL 35801

JOHN BLUE



COMMERCIAL REAL ESTATE

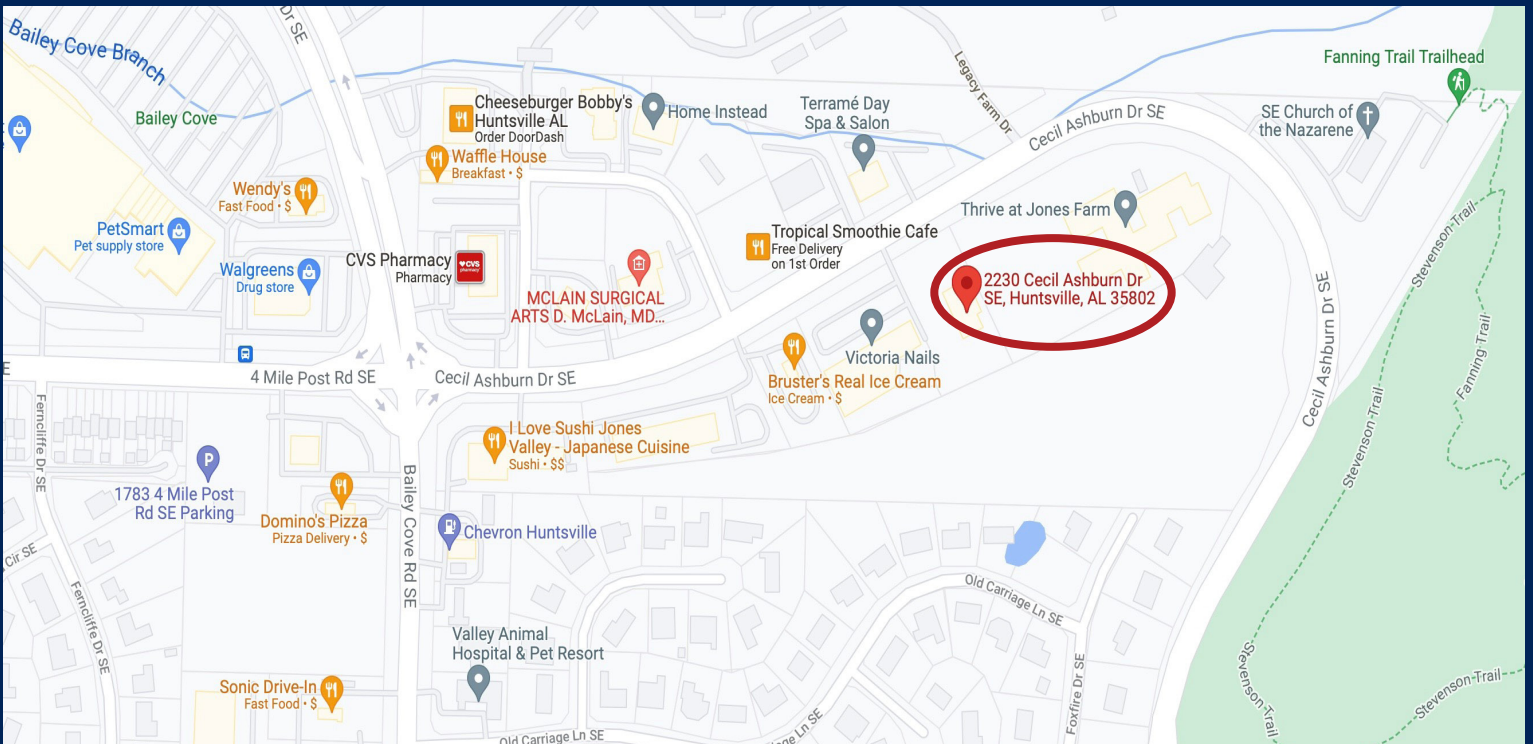
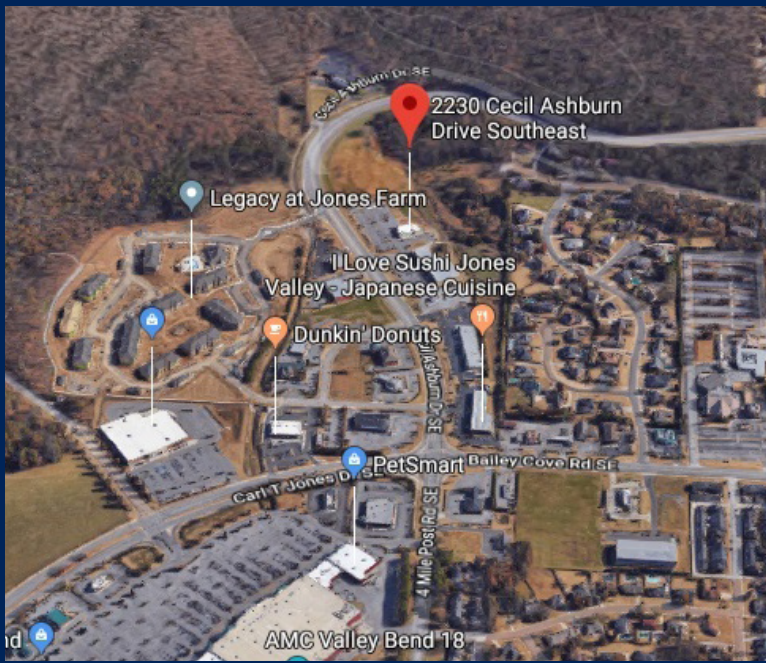

Although the broker has used reasonable care in obtaining data, this material is submitted without representation or warranty, express or implied. All information is subject to change by the owner as to price or terms, to prior sale or lease, to withdrawal of the property from the market, and to other events beyond the control of the broker.